

Beaufort County

Weekly Operations Briefing

November 21, 2018 thru November 29, 2018



Beaufort County Weekly Operations Briefing Disclaimer

This weekly briefing is provided by the Beaufort County Sheriff's Office Emergency Management Division every Friday. This information is gathered from Open Sources and can be disseminated freely.

A rustic Thanksgiving-themed still life. The background is a dark, textured wooden surface. In the lower-left corner, there are several pumpkins: a small white one, a medium orange one, a medium yellow-orange one, and a large green and orange striped one. Scattered around the pumpkins are several acorns and autumn leaves in shades of brown, orange, and green. The text "HAPPY Thanksgiving" is written in a light beige color. "HAPPY" is in a simple, uppercase sans-serif font, and "Thanksgiving" is in a large, elegant, cursive script font. The text is positioned in the upper-middle part of the image, slightly to the right.

HAPPY
Thanksgiving

This Day in History

www.history.com

Britannic Sinks In Aegean Sea

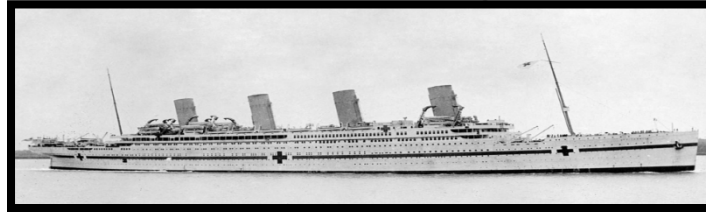

- The *Britannic*, sister ship to the *Titanic*, sinks in the Aegean Sea on this day in 1916, killing 30 people. More than 1,000 others were rescued.
- In the wake of the *Titanic* disaster on April 14, 1912, the White Star Line made several modifications in the construction of its already-planned sister ship. First, the name was changed from *Gigantic* to *Britannic* (probably because it seemed more humble) and the design of the hull was altered to make it less vulnerable to icebergs. In addition, it was mandated that there be enough lifeboats on board to accommodate all passengers, which had not been the case with the *Titanic*.
- The nearly 50,000-ton luxury vessel, the largest in the world, was launched in 1914, but was requisitioned soon afterward by the British government to serve as a hospital ship during World War 1. In this capacity, Captain Charlie Bartlett led the *Britannic* on five successful voyages bringing wounded British troops back to England from various ports around the world.

This Day in History

www.history.com

- On November 21, the *Britannic* was on its way to pick up more wounded soldiers near the Gulf of Athens, when at 8:12 a.m., a violent explosion rocked the ship. Captain Bartlett ordered the closure of the watertight doors and sent out a distress signal. However, the blast had already managed to flood six whole compartments—even more extensive damage than that which had sunk the *Titanic*. Still, the *Britannic* had been prepared for such a disaster and would have stayed afloat except for two critical matters.
- First, Captain Bartlett decided to try to run the *Britannic* aground on the nearby island of Kea. This might have been successful, but, earlier, the ship's nursing staff had opened the portholes to air out the sick wards. Water poured in through the portholes as the *Britannic* headed toward Kea. Second, the disaster was compounded when some of the crew attempted to launch lifeboats without orders. Since the ship was still moving as fast as it could, the boats were sucked into the propellers, killing those on board.
- Less than 30 minutes later, Bartlett realized that the ship was going to sink and ordered it abandoned. The lifeboats were launched and even though the *Britannic* sank at 9:07, less than an hour after the explosion, nearly 1,100 people managed to make it off the ship. In fact, most of the 30 people who died were in the prematurely launched lifeboats. In 1976, famed ocean explorer Jacques Cousteau found the *Britannic* lying on its side 400 feet below the surface of the Aegean. The cause of the explosion remains unknown, but many believe that the *Britannic* hit a mine.

Upcoming Events

- | | | |
|------------|----------------------------------|----------|
| • 11/22/18 | Turkey Trot 5K | Beaufort |
| • 11/29/18 | Farmers Market | Bluffton |
| • 11/30/18 | Tree Lighting Ceremony | Bluffton |
| • 12/01/18 | Christmas Parade | Bluffton |
| • 12/02/18 | Snow Day | Beaufort |
| • 12/02/18 | Festival of Trees | Beaufort |
| • 12/06/18 | Celebration of Giving Gala | Beaufort |
| • 12/08/18 | Night on the Town | Beaufort |
| • 12/08/18 | Light up the Night Boat Parade | Beaufort |
| • 12/08/18 | Taste of Gullah Christmas Buffet | Beaufort |
| • 12/09/18 | Christmas Parade | Beaufort |
| • 12/15/18 | Wreaths Across America | Beaufort |

Emergency Management Readiness Status

• EOC	Green
• ICV	Green
• COMSAT Trailer	Green
• Charging Trailer	Green
• Logistics Truck	Green
• Roadside Assistance Truck	Green
• HAR Beacons	Green
• HAR System	Green
• Traffic Cameras	Green
• Mobile Cameras	Green
• DMS Boards (x6)	Green
• AVL	Green
• 150K Generators (x2)	Green
• Portable Light Towers (x2)	Green
• Portable HAR (x2)	Green
• BROOC	Green
• Air- 1	Green
• Air -2	Green

Beaufort County Road Conditions



Emergency conditions are marked with this icon

No conditions reported.

County

Interstate

Beaufort ▼

go!

Sort By Road Name ▼

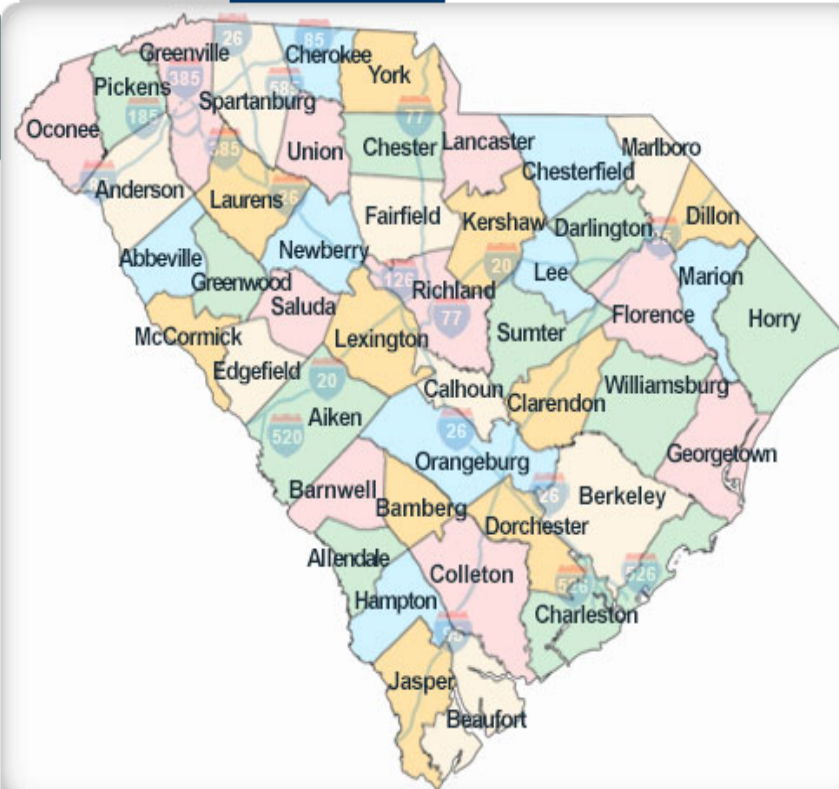

The background of the graphic is a satellite image of a hurricane, showing swirling cloud patterns in shades of blue and white. A white grid is overlaid on the image. A red horizontal band runs across the middle, containing the word 'HURRICANE' in large, white, 3D block letters with a blue outline. To the right of the word is a red double arrow pointing right. Below this band, the word 'SEASON' is written in the same white, 3D block letters with a blue outline.

HURRICANE

SEASON

Southern Coast - Jasper, Colleton, and Beaufort Evacuation Zones

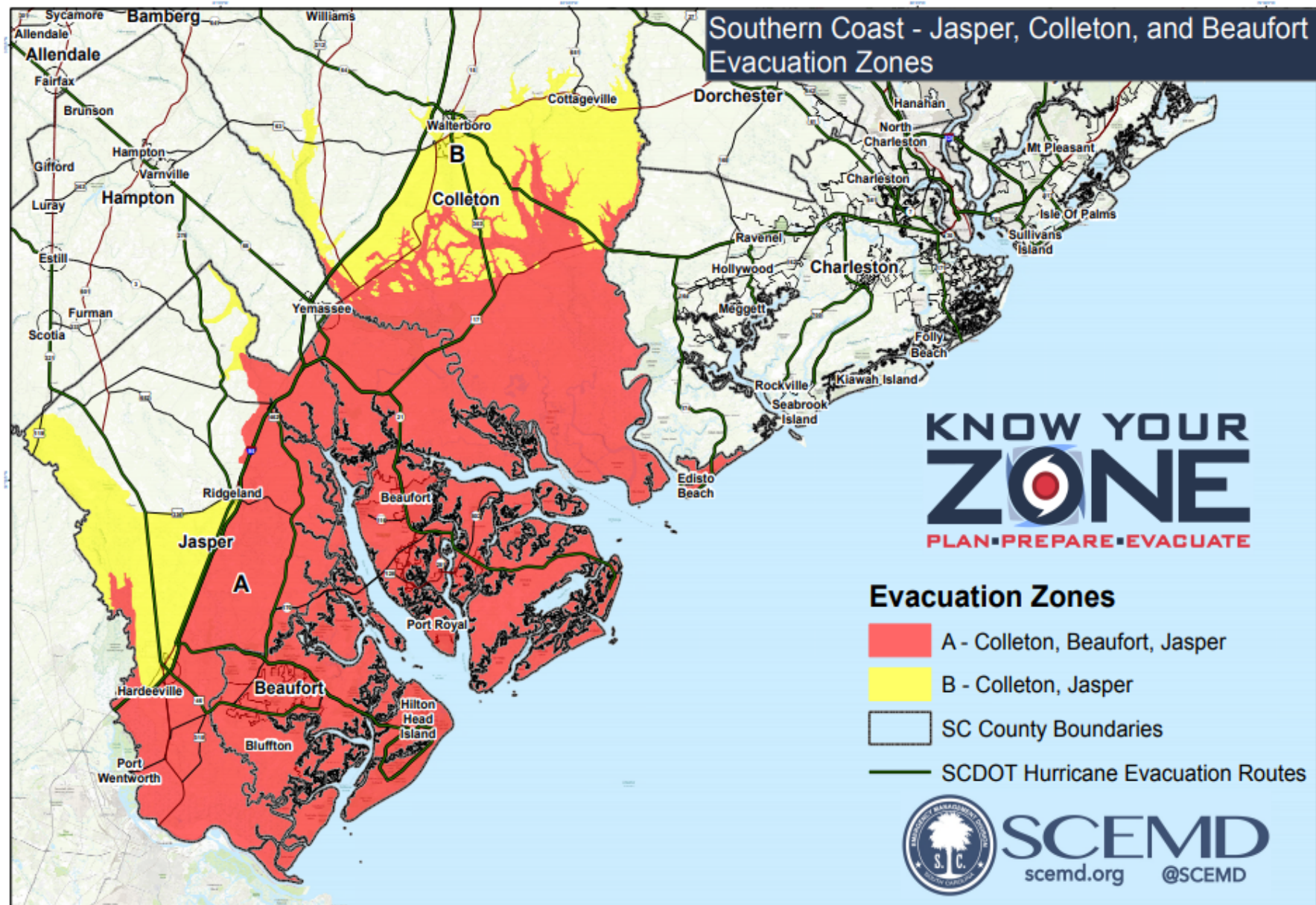

Central Coast - Berkeley, Charleston, and Dorchester Evacuation Zones

KNOW YOUR ZONE
PLAN • PREPARE • EVACUATE

Evacuation Zones

- A - Charleston
- B - Charleston, Berkeley
- C - Charleston
- D - Dorchester - NEW
- E - Dorchester - NEW
- F - Dorchester
- G - Berkeley
- H - Berkeley
- I - Berkeley
- SC County Boundaries
- SCDOT Hurricane Evacuation Routes



SCEMD
scemd.org @SCEMD

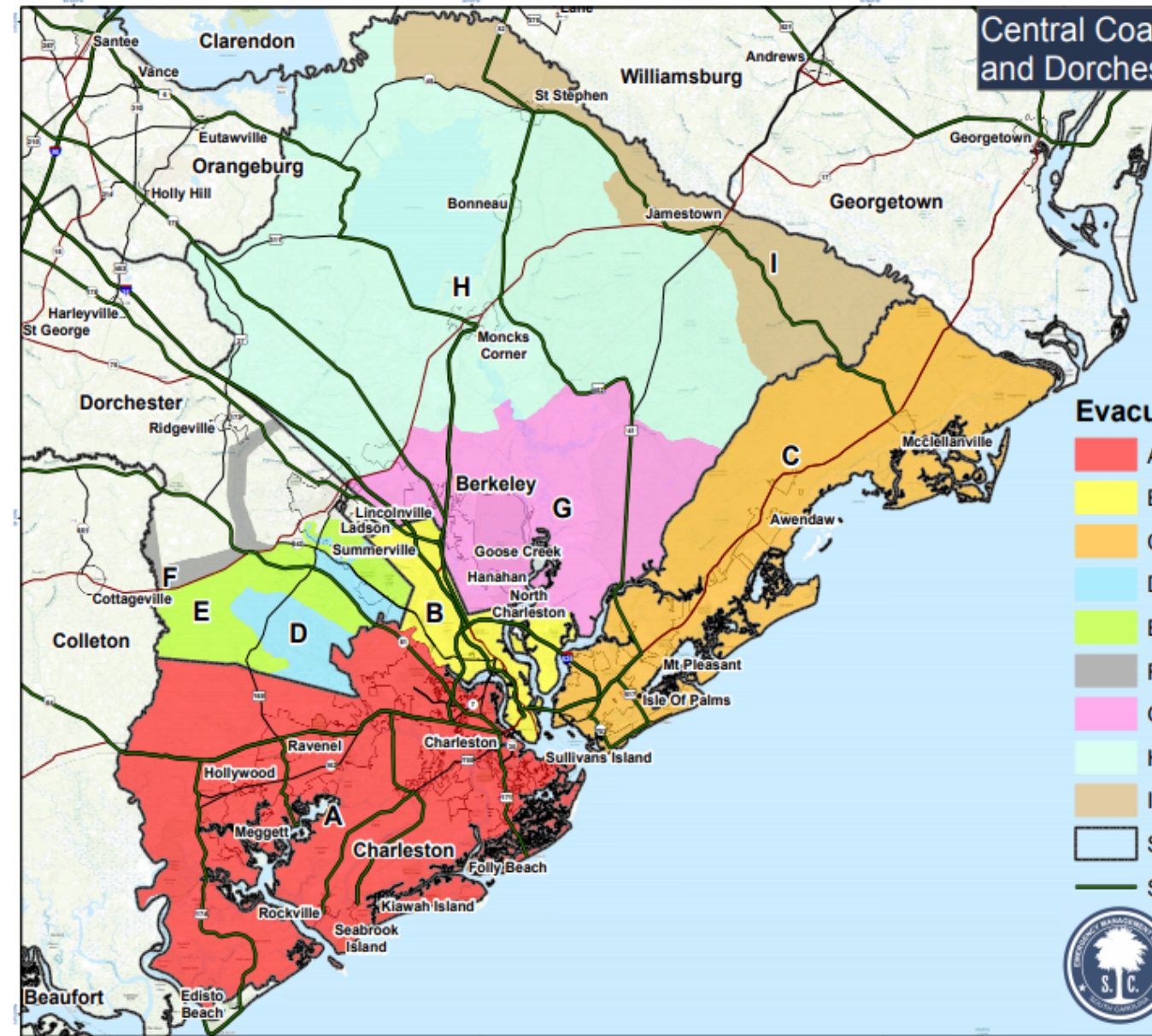

0 5 10 20 Miles

Disclaimer: This map is a graphic representation of data obtained from various sources. All efforts have been made to warrant the accuracy of this map. However, SC EMD disclaims all responsibility and liability for the use of this map.



SC Emergency Management Division
2779 Fish Hatchery Road
West Columbia, SC 29172
(803) 737-8588
E-mail: ckaufman@scemd.sc.gov
Charlie Kaufman -- (4/4/2018)

Northern Coast - Horry and Georgetown Evacuation Zones

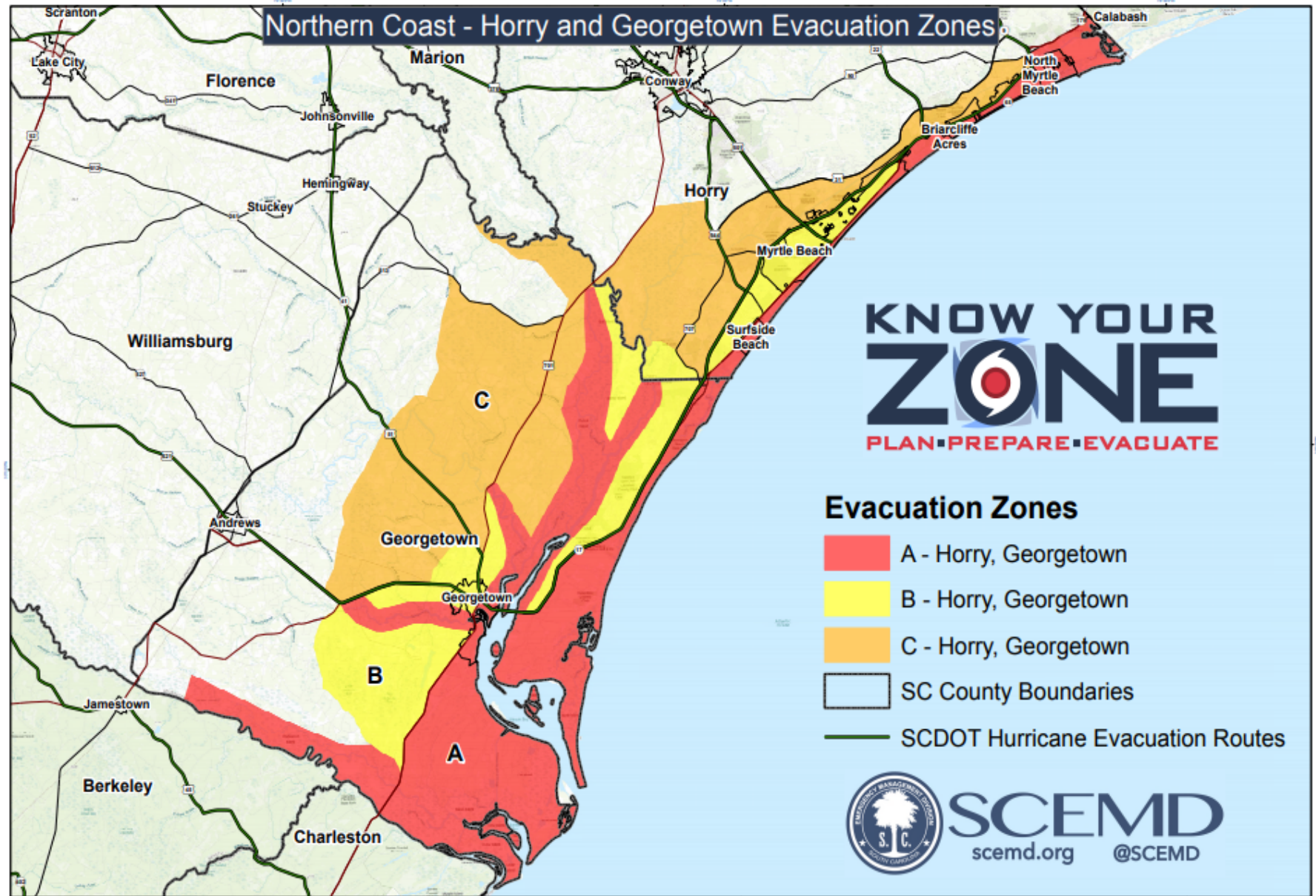

Disclaimer: This map is a graphic representation of data obtained from various sources. All efforts have been made to warrant the accuracy of this map. However, SC EMD disclaims all responsibility and liability for the use of this map.

0 5 10 20 Miles

SC Emergency Management Division
2779 Fish Hatchery Road
West Columbia, SC 29172
(803) 737-6558
E-mail: kauffman@scemd.sc.gov
Charlie Kaufman - [4/4/2018]

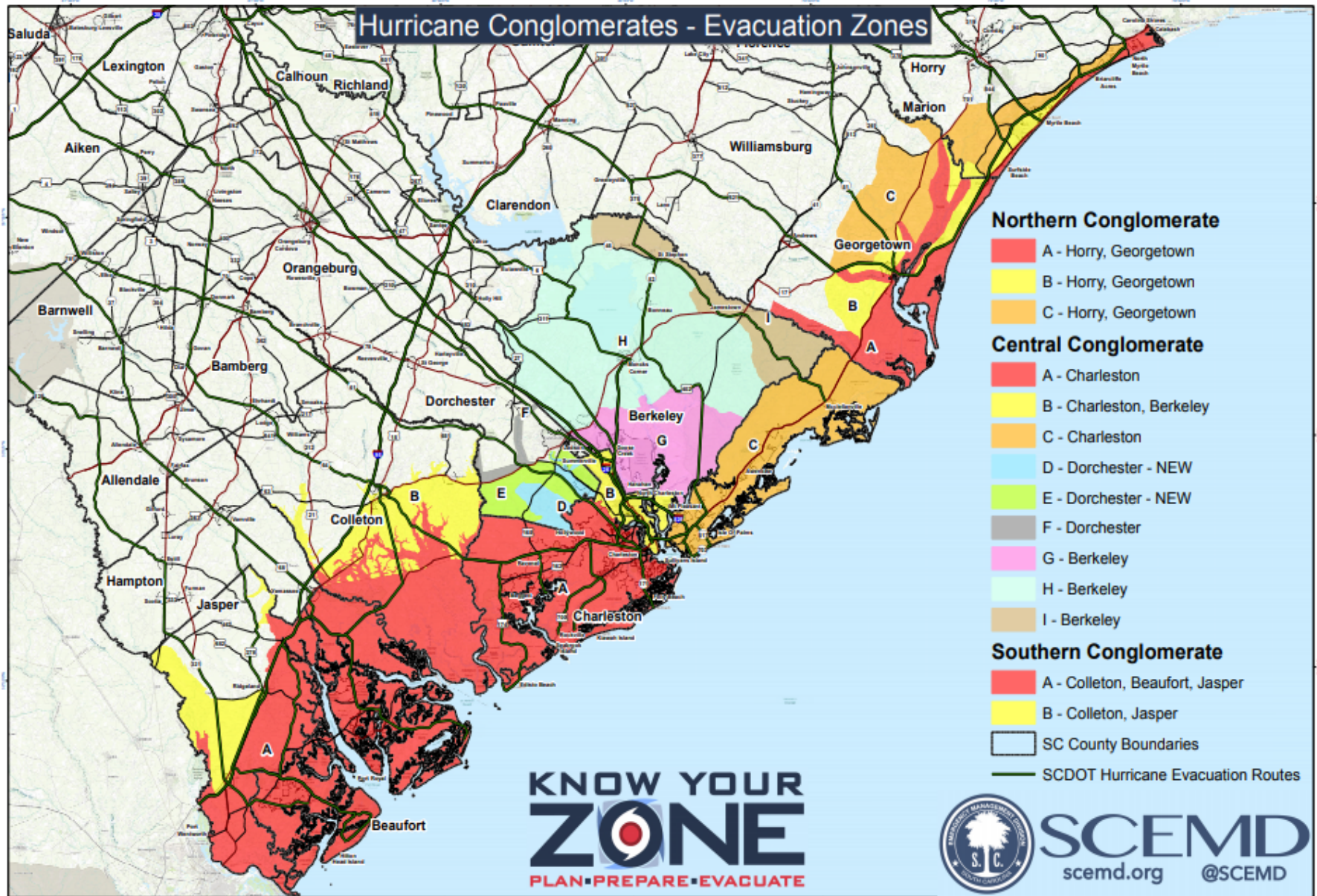

Disclaimer: This map is a graphic representation of data obtained from various sources. All efforts have been made to warrant the accuracy of this map. However, SCEMD disclaims all responsibility and liability for the use of this map.

0 20 40 80 Miles



SC Emergency Management Division
2779 Fish Hatchery Road
West Columbia, SC 29172
(803) 737-8588
E-mail: claufman@scemd.sc.gov
Charlie Kaufman -- [4/30/2018]

SOUTH CAROLINA

2018

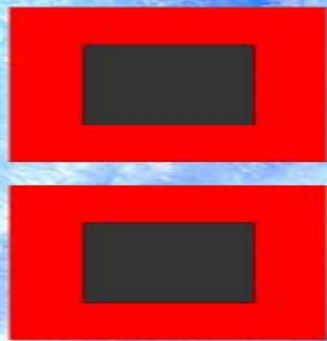

HURRICANE GUIDE

KNOW YOUR ZONE
PREPARATION TIPS
EVACUATION MAPS
RETURNING HOME



SCEMD
scemd.org @SCEMD

MAKE IT PERSONAL.

THIS GUIDE IS VALID FROM JUNE 1 UNTIL NOVEMBER 30, 2018

<http://scemd.org/stay-informed/publications/hurricane-guide/>

Eastern North Pacific

Atlantic

Disturbances: None



Two-Day Graphical Tropical Weather Outlook

National Hurricane Center Miami, Florida



No Disturbances

Satellite Image from
5:15 am EST Nov 21

Tropical cyclone activity is not expected
during the next 48 hours.

E. PACIFIC
OUTLOOK
6:01 am EST
Wed Nov 21 2018

Current Disturbances and Two-Day Cyclone Formation Chance: < 40% 40-60% > 60%
Tropical or Sub-Tropical Cyclone: Depression Storm Hurricane
 Post-Tropical Cyclone or Remnants

[View 5-Day Graphical Tropical Weather Outlook](#)

Eastern North Pacific

Atlantic

Disturbances: None



Five-Day Graphical Tropical Weather Outlook

National Hurricane Center Miami, Florida



www.hurricanes.gov

No Disturbances

No new tropical cyclones are expected during the next five days.

7:00 am EST
Wed Nov 21 2018

100W 90W 80W 70W 60W 50W 40W 30W 20W

Current Disturbances and Five-Day Cyclone Formation Chance: < 40% 40-60% > 60%
Tropical or Sub-Tropical Cyclone: Depression Storm Hurricane
 Post-Tropical Cyclone or Remnants

[View 2-Day Graphical Tropical Weather Outlook](#)

Detailed Weather Forecast

Detailed Forecast

Today Sunny, with a high near 65. North wind around 8 mph.

Tonight Clear, with a low around 45. North wind 5 to 7 mph.

Thanksgiving Day Mostly sunny, with a high near 60. Northeast wind around 11 mph.

Thursday Night Mostly cloudy, with a low around 43. Northeast wind 9 to 14 mph.

Friday A chance of showers. Partly sunny, with a high near 59. Northeast wind 13 to 15 mph. Chance of precipitation is 30%.

Friday Night Showers likely. Cloudy, with a low around 55. Chance of precipitation is 70%. New precipitation amounts between a half and three quarters of an inch possible.

Saturday Showers likely. Mostly cloudy, with a high near 70. Chance of precipitation is 60%.

Saturday Night Partly cloudy, with a low around 54.

Sunday Partly sunny, with a high near 69.

Sunday Night A chance of showers. Mostly cloudy, with a low around 54. Chance of precipitation is 40%.

Monday Mostly sunny, with a high near 65.

Monday Night Partly cloudy, with a low around 45.

Tuesday Mostly sunny, with a high near 58.

Extended Weather Forecast

Extended Forecast for
Beaufort SC

Today



Sunny

High: 65 °F

Tonight



Clear

Low: 45 °F

Thanksgiving
Day



Mostly Sunny

High: 60 °F

Thursday
Night



Mostly Cloudy

Low: 43 °F

Friday



Chance
Showers

High: 59 °F

Friday
Night



Showers
Likely

Low: 55 °F

Saturday



Showers
Likely

High: 70 °F

Saturday
Night



Partly Cloudy

Low: 54 °F

Sunday



Partly Sunny

High: 69 °F

Today's Forecast
Wednesday Nov 21, 2018

Tomorrow's Forecast
Thursday Nov 22, 2018

Day 3 Forecast
Friday Nov 23, 2018

Available Image Formats

English: [GIF](#) [PDF*](#)

Español: [GIF](#) [PDF*](#)

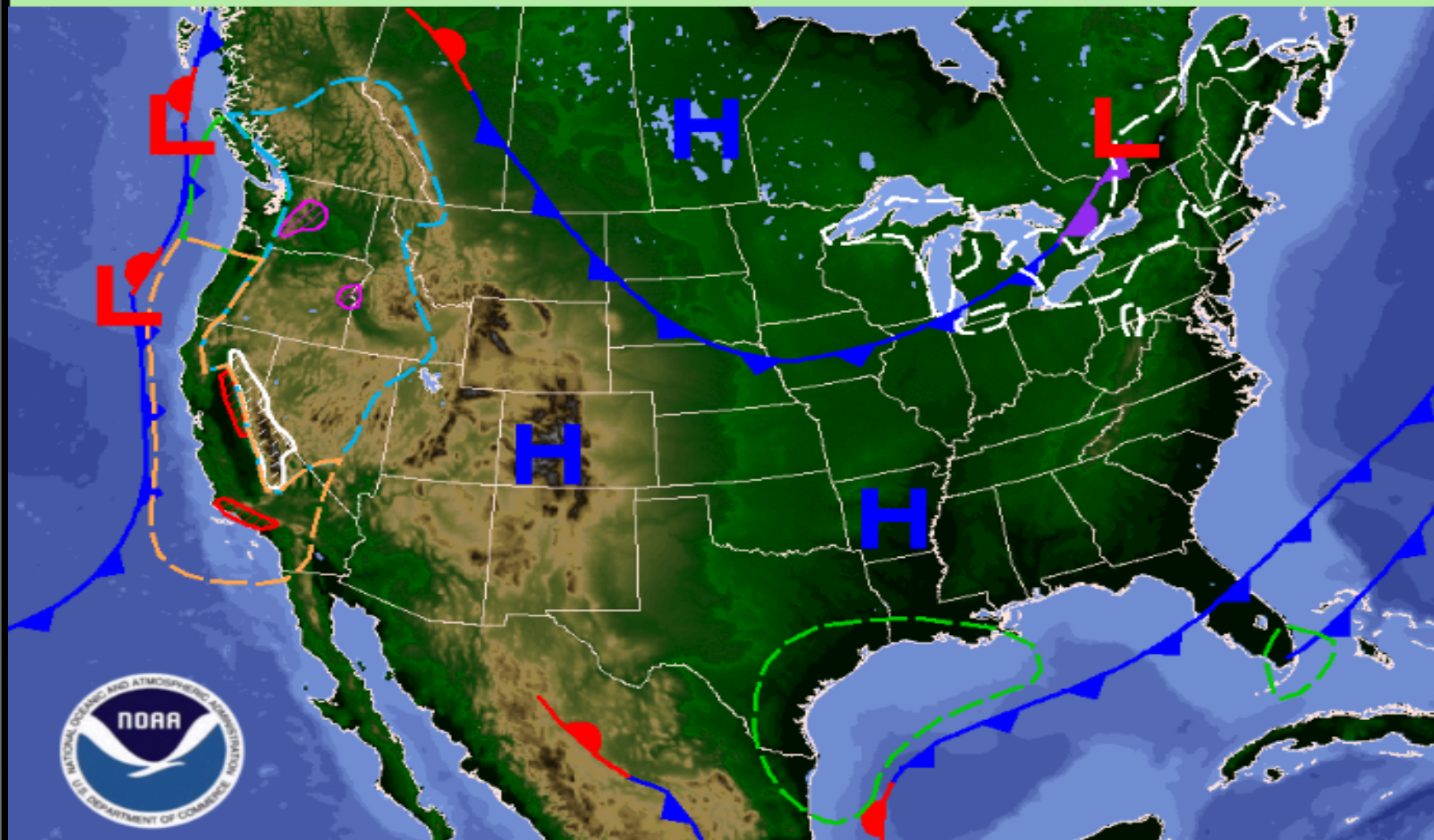

Day 1 National Forecast Chart

Valid Wed, Nov 21, 2018, issued 4:57 AM EST
DOC/NOAA/NWS/NCEP/Weather Prediction Center
Prepared by McCreynolds with WPC/SPC/NHC forecasts

Rain
Rain and T'Storms
Rain and Snow
Snow

Flash Flooding Possible (hatched)
Severe T'Storms Possible (hatched)
Freezing Rain Possible (hatched)
Heavy Snow Possible (hatched)

Today's Forecast
Wednesday Nov 21, 2018

Tomorrow's Forecast
Thursday Nov 22, 2018

Day 3 Forecast
Friday Nov 23, 2018

Available Image Formats

English: [GIF](#) [PDF*](#)

Español: [GIF](#) [PDF*](#)

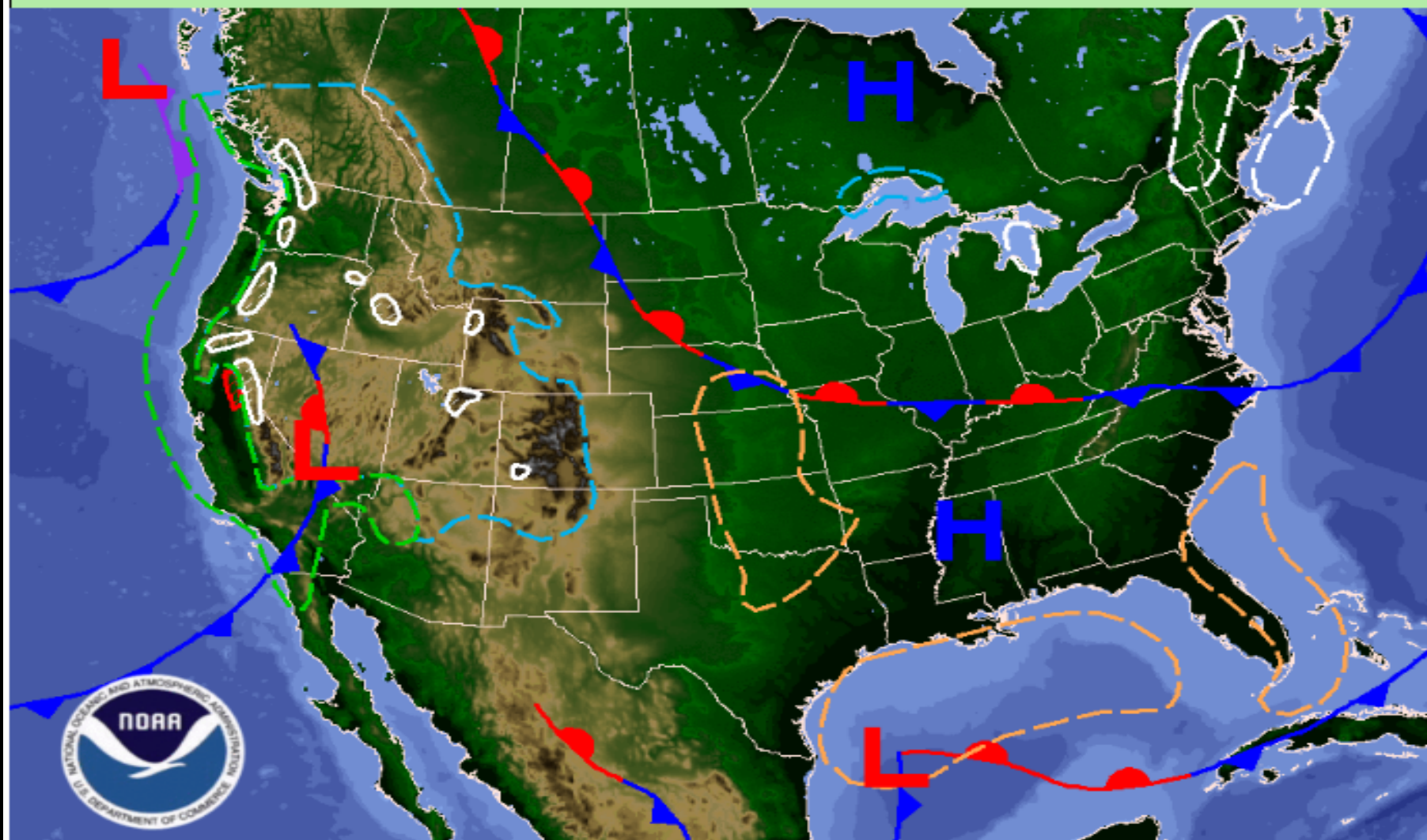

Day 2 National Forecast Chart

Valid Thu, Nov 22, 2018, issued 4:48 AM EST Wed, Nov 21, 2018
DOC/NOAA/NWS/NCEP/Weather Prediction Center
Prepared by Moreynolds with WPC/SPC/NHC forecasts

Rain
Rain and T'Storms
Rain and Snow
Snow

Flash Flooding Possible (hatched)
Severe T'Storms Possible (hatched)
Freezing Rain Possible (hatched)
Heavy Snow Possible (hatched)

Today's Forecast
Wednesday Nov 21, 2018

Tomorrow's Forecast
Thursday Nov 22, 2018

Day 3 Forecast
Friday Nov 23, 2018

Available Image Formats

English: [GIF](#) [PDF*](#)

Español: [GIF](#) [PDF*](#)

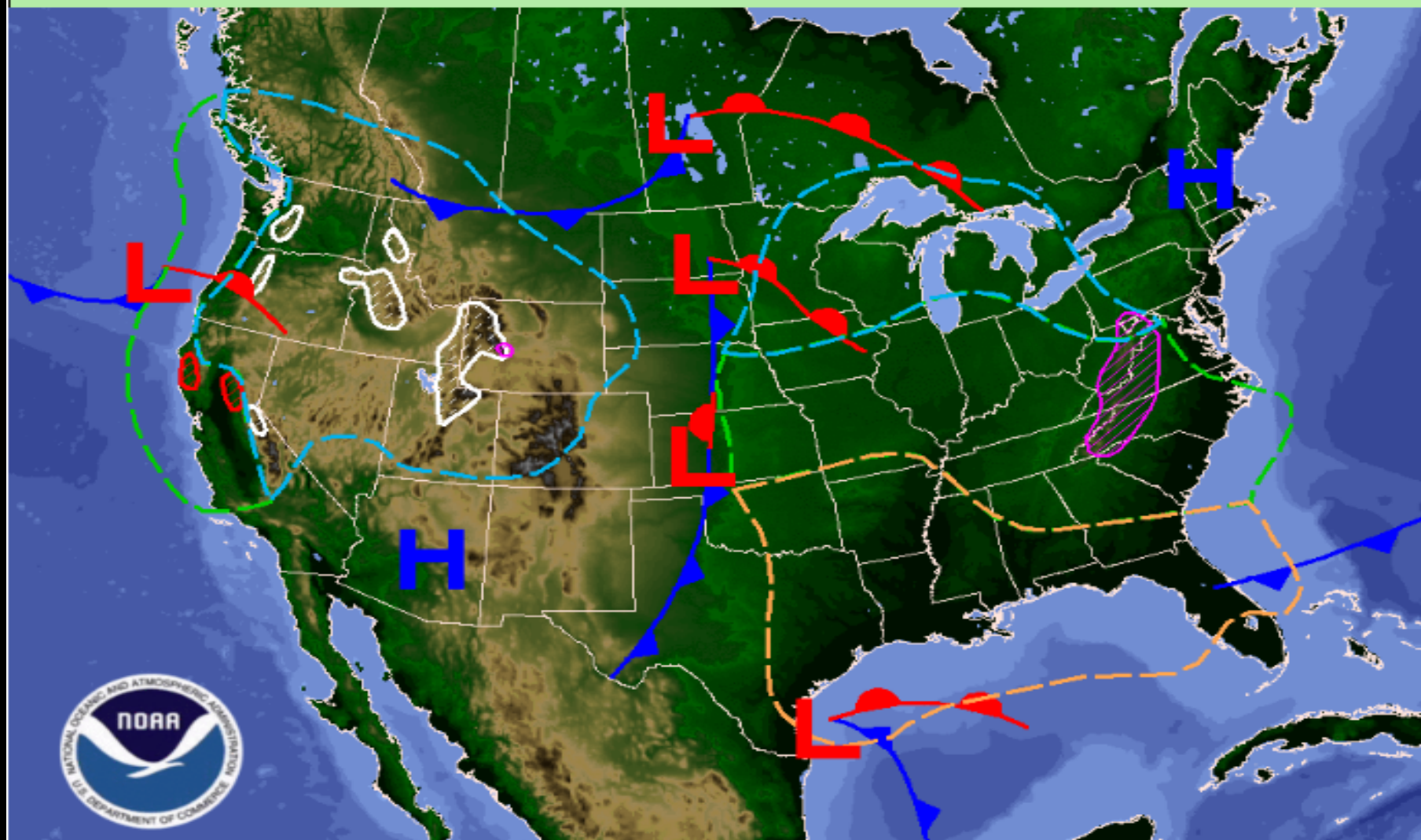

Day 3 National Forecast Chart

Valid Fri, Nov 23, 2018, issued 4:51 AM EST Wed, Nov 21, 2018
DOC/NOAA/NWS/NCEP/Weather Prediction Center
Prepared by McReynolds with WPC/SPC/NHC forecasts

Rain
Rain and T'Storms
Rain and Snow
Snow

Flash Flooding Possible (hatched)
Severe T'Storms Possible (hatched)
Freezing Rain Possible (hatched)
Heavy Snow Possible (hatched)

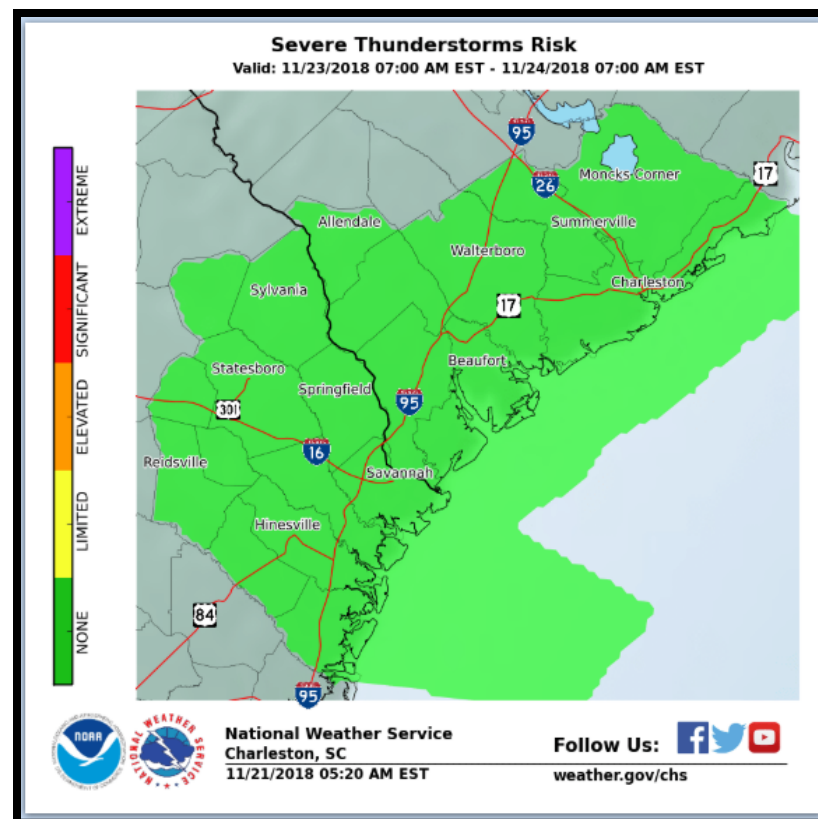
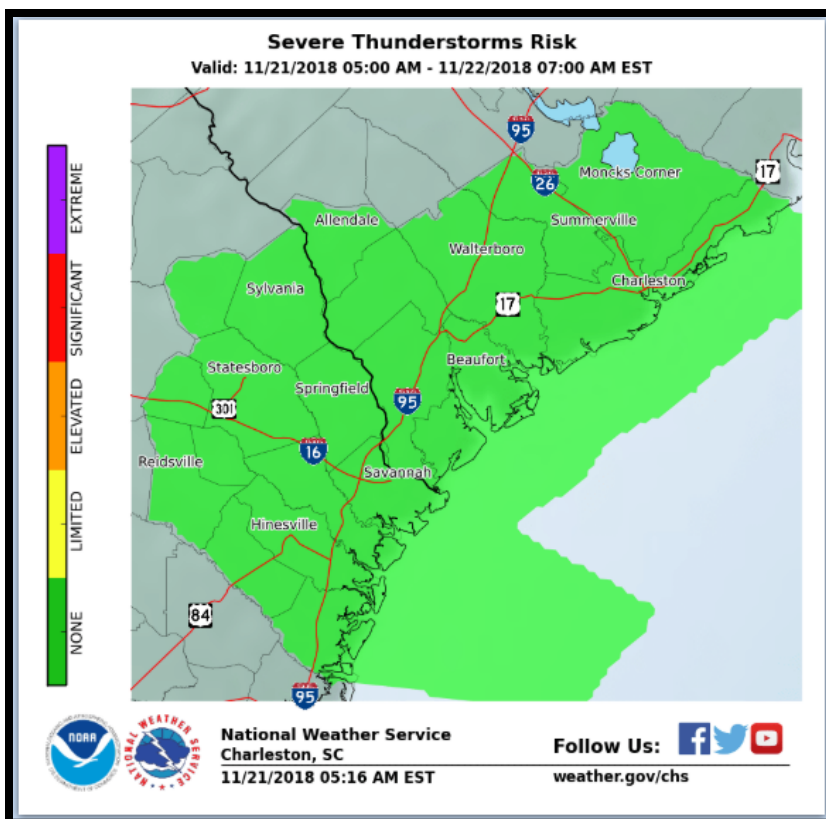

Lightning Legend

Lightning Safety Tips

Risk Level		Definition
	None	No lightning risk
	Limited	Thunderstorms expected to be <u>isolated to scattered</u> in coverage. Atmospheric conditions support cloud to ground lightning strikes in and near thunderstorms. Be aware for thunderstorms in your area.
	Elevated	Thunderstorms expected to be <u>numerous</u> in coverage. Atmospheric conditions support cloud to ground lightning strikes in and near thunderstorms. Be prepared to take immediate shelter from thunderstorms and lightning.
	Significant	<u>Widespread</u> thunderstorms are expected. Atmospheric conditions support cloud to ground lightning strikes in and near thunderstorms. Plan to take immediate shelter from thunderstorms and lightning.
	Extreme	Thunderstorms are expected with <u>nearly continuous</u> cloud to ground lightning strikes in and near thunderstorms. Plan to stop all outdoor activity and move to shelters. Remain in shelters until all danger of wind and lightning has passed.

Observed Fire Danger Class: 20-Nov-18

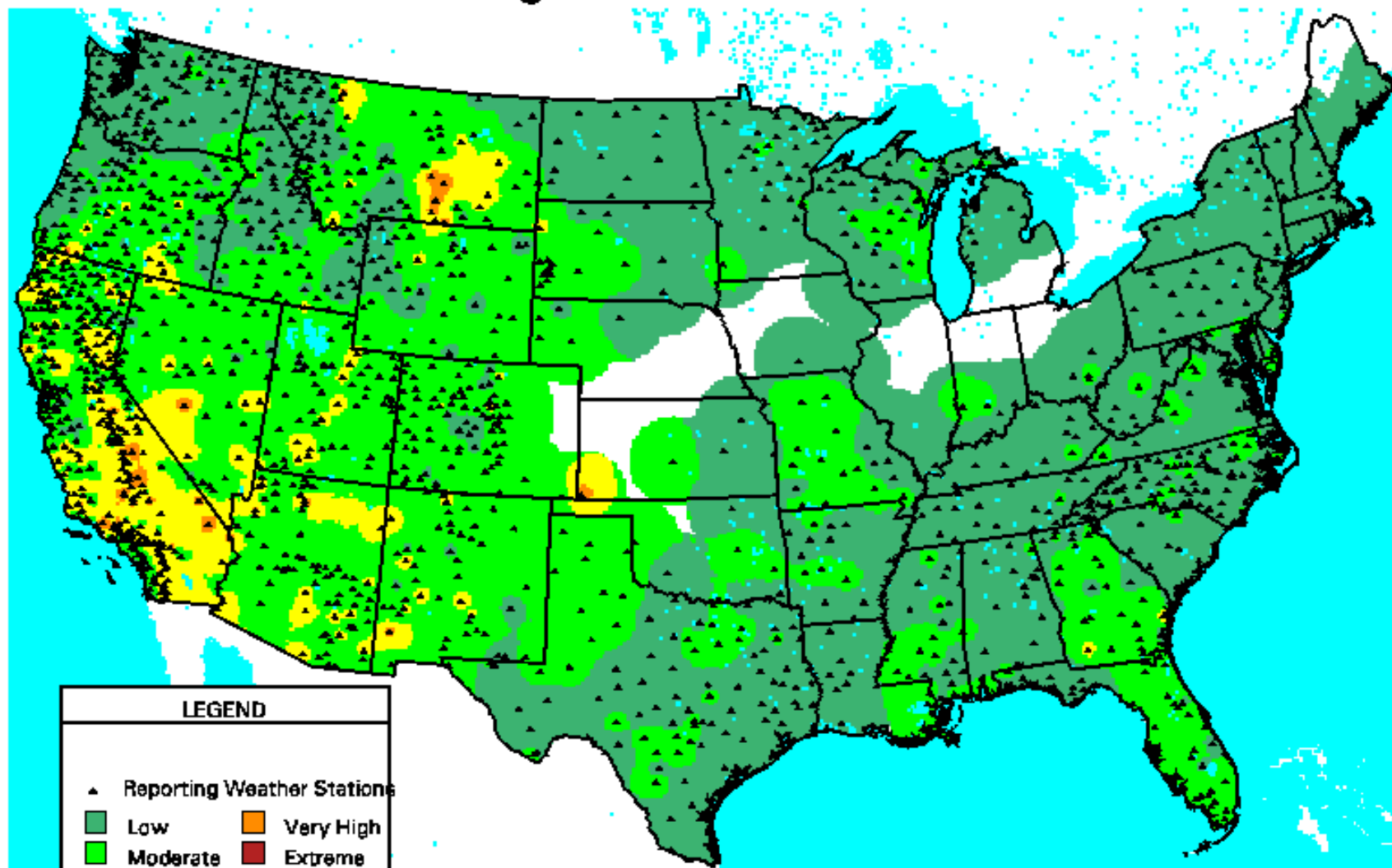

LEGEND	
▲ Reporting Weather Stations	
Low	Very High
Moderate	Extreme
High	Water

(Inv. Dist.² Interp.)

WFAS-MAPS Graphics FIRE BEHAVIOR RESEARCH MISSOULA, MT



Southern Beaufort County Tides

Tides for Pinckney Island, Mackay Creek, Chechessee River starting with November 21, 2018.

Day		High /Low	Tide Time	Height Feet	Sunrise Sunset	Moon	Time	% Moon Visible
W	21	Low	12:31 AM	0.0	6:58 AM	Set	5:04 AM	92
	21	High	6:45 AM	8.2	5:20 PM	Rise	4:38 PM	
	21	Low	1:03 PM	0.3				
	21	High	7:10 PM	7.5				
Th	22	Low	1:18 AM	-0.3	6:59 AM	Set	6:06 AM	97
	22	High	7:30 AM	8.6	5:20 PM	Rise	5:18 PM	
	22	Low	1:52 PM	0.0				
	22	High	7:54 PM	7.6				
F	23	Low	2:04 AM	-0.5	7:00 AM	Set	7:11 AM	99
	23	High	8:14 AM	8.8	5:19 PM	Rise	6:04 PM	
	23	Low	2:40 PM	-0.2				
	23	High	8:38 PM	7.6				
Sa	24	Low	2:51 AM	-0.5	7:00 AM	Set	8:16 AM	99
	24	High	8:59 AM	8.9	5:19 PM	Rise	6:56 PM	
	24	Low	3:28 PM	-0.3				
	24	High	9:24 PM	7.6				
Su	25	Low	3:39 AM	-0.6	7:01 AM	Set	9:20 AM	96
	25	High	9:47 AM	8.9	5:19 PM	Rise	7:53 PM	
	25	Low	4:16 PM	-0.3				
	25	High	10:14 PM	7.4				
M	26	Low	4:28 AM	-0.5	7:02 AM	Set	10:21 AM	91
	26	High	10:39 AM	8.7	5:19 PM	Rise	8:56 PM	
	26	Low	5:06 PM	-0.2				
	26	High	11:10 PM	7.3				
Tu	27	Low	5:19 AM	-0.4	7:03 AM	Set	11:16 AM	84
	27	High	11:36 AM	8.5	5:18 PM	Rise	10:01 PM	
	27	Low	5:59 PM	0.0				
W	28	High	12:11 AM	7.2	7:04 AM	Set	12:05 PM	74
	28	Low	6:15 AM	-0.1	5:18 PM	Rise	11:07 PM	
	28	High	12:37 PM	8.2				
	28	Low	6:55 PM	0.2				
Th	29	High	1:15 AM	7.1	7:05 AM	Set	12:48 PM	63
	29	Low	7:16 AM	0.2	5:18 PM			
	29	High	1:39 PM	8.0				
	29	Low	7:56 PM	0.3				

Northern Beaufort County Tides

Tides for Beaufort starting with November 21, 2018.

Day		High / Low	Tide Time	Height Feet	Sunrise Sunset	Moon	Time	% Moon Visible
W	21	Low	12:57 AM	0.0	6:58 AM	Set	5:03 AM	92
	21	High	7:18 AM	8.5	5:19 PM	Rise	4:38 PM	
	21	Low	1:29 PM	0.3				
	21	High	7:43 PM	7.7				
Th	22	Low	1:44 AM	-0.3	6:59 AM	Set	6:06 AM	97
	22	High	8:03 AM	8.9	5:19 PM	Rise	5:18 PM	
	22	Low	2:18 PM	0.0				
	22	High	8:27 PM	7.8				
F	23	Low	2:30 AM	-0.5	7:00 AM	Set	7:11 AM	99
	23	High	8:47 AM	9.1	5:19 PM	Rise	6:03 PM	
	23	Low	3:06 PM	-0.2				
	23	High	9:11 PM	7.8				
Sa	24	Low	3:17 AM	-0.6	7:00 AM	Set	8:16 AM	99
	24	High	9:32 AM	9.2	5:18 PM	Rise	6:55 PM	
	24	Low	3:54 PM	-0.3				
	24	High	9:57 PM	7.8				
Su	25	Low	4:05 AM	-0.7	7:01 AM	Set	9:20 AM	96
	25	High	10:20 AM	9.2	5:18 PM	Rise	7:52 PM	
	25	Low	4:42 PM	-0.3				
	25	High	10:47 PM	7.6				
M	26	Low	4:54 AM	-0.6	7:02 AM	Set	10:21 AM	91
	26	High	11:12 AM	9.0	5:18 PM	Rise	8:55 PM	
	26	Low	5:32 PM	-0.2				
	26	High	11:43 PM	7.5				
Tu	27	Low	5:45 AM	-0.4	7:03 AM	Set	11:16 AM	84
	27	High	12:09 PM	8.8	5:18 PM	Rise	10:01 PM	
	27	Low	6:25 PM	0.0				
W	28	High	12:44 AM	7.4	7:04 AM	Set	12:05 PM	74
	28	Low	6:41 AM	-0.1	5:18 PM	Rise	11:07 PM	
	28	High	1:10 PM	8.5				
	28	Low	7:21 PM	0.2				
Th	29	High	1:48 AM	7.3	7:05 AM	Set	12:48 PM	63
	29	Low	7:42 AM	0.2	5:17 PM			
	29	High	2:12 PM	8.2				
	29	Low	8:22 PM	0.3				



A total of 128 individual King Tides ($\geq 6.6'$ above mean lower low water (MLLW)) were observed in 2017, while 35 events were predicted. Observed inundation time from King Tides totaled 249 hours. The maximum water level reached for the year occurred during Tropical Storm Irma on September 11 at 1:18 p.m. when the Charleston Harbor Tide Station registered waters at 9.92' above MLLW. This is the third highest water level recorded at this tide station since data collection began in 1899.

2018 Predicted King Tides

- January 1-4
- May 15-17
- June 12-16
- July 11-15
- August 9-13
- September 6-10
- October 6-11
- November 6-8
- November 23-26
- December 23-24

DATE	AM/PM	KING TIDE PREDICTED?	KING TIDE OBSERVED?	PREDICTED WATER LEVEL	OBSERVED WATER LEVEL	DIFFERENCE
October 5	PM	No	Yes	6.5	6.7	0.2
October 6	PM	Yes	Yes	6.6	7	0.4
October 7	AM	No	Yes	6.4	6.7	0.3
October 7	PM	Yes	Yes	6.7	7.4	0.7
October 8	AM	Yes	Yes	6.6	7	0.4
October 8	PM	Yes	Yes	6.6	7.4	0.8
October 9	AM	Yes	Yes	6.7	7.4	0.7
October 9	PM	No	Yes	6.4	7.3	0.9
October 10	AM	Yes	Yes	6.7	7.4	0.7
October 10	PM	No	Yes	6.2	7	0.8
October 11	AM	Yes	Yes	6.6	6.8	0.2

👑 Summary of October 2018 South Carolina King Tides

Highest Predicted Tide: 6.7' 📖

Highest Observed Tide: 7.4' 👁

Predicted King Tides: 7 📖

Observed King Tides: 11 👁

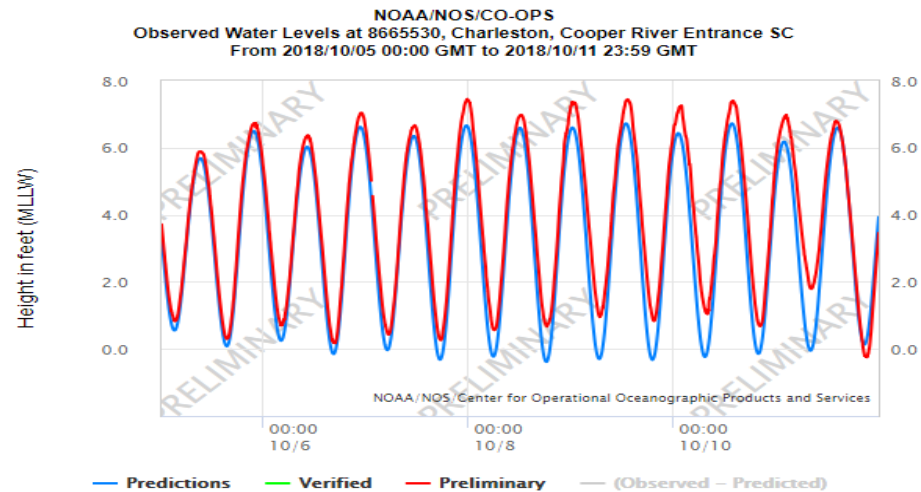

South Carolina Earthquakes within the Week

www.dnr.sc.gov/geology/RecentEarthquakes.htm

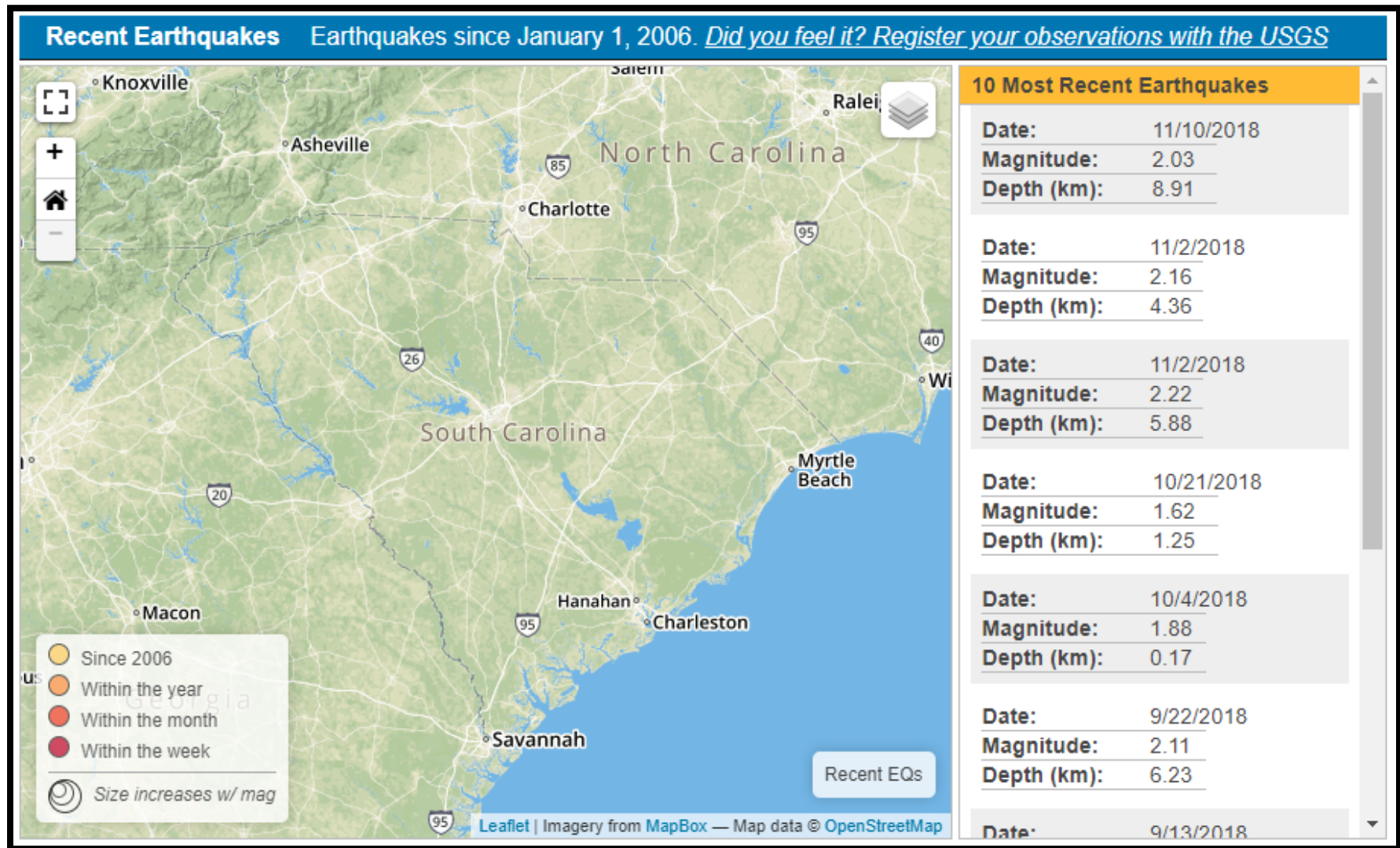

<http://scearthquakes.cofc.edu/pdf/EQGuide2012.pdf>

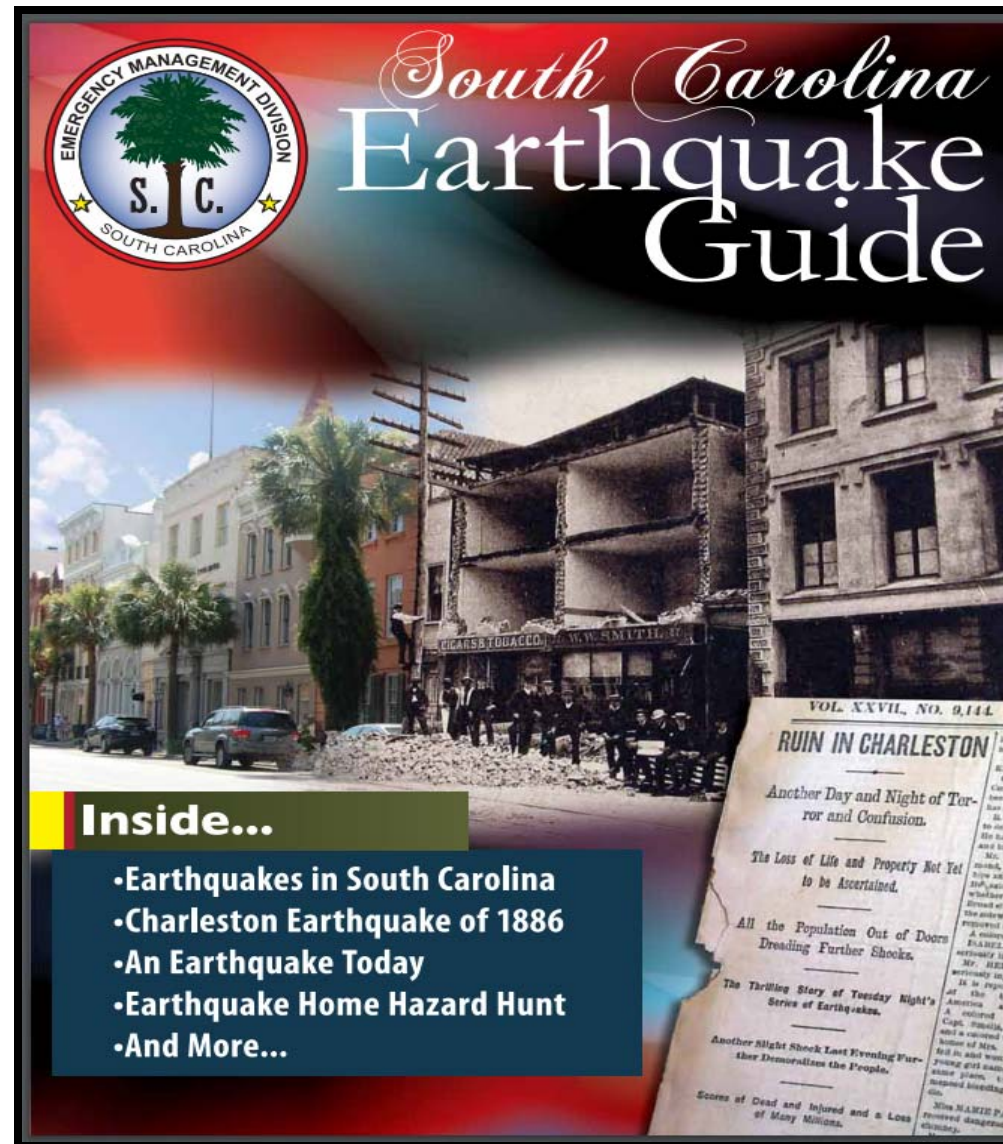

Earthquake Home Hazard Hunt

Recommendations for reducing earthquake hazards in your home.

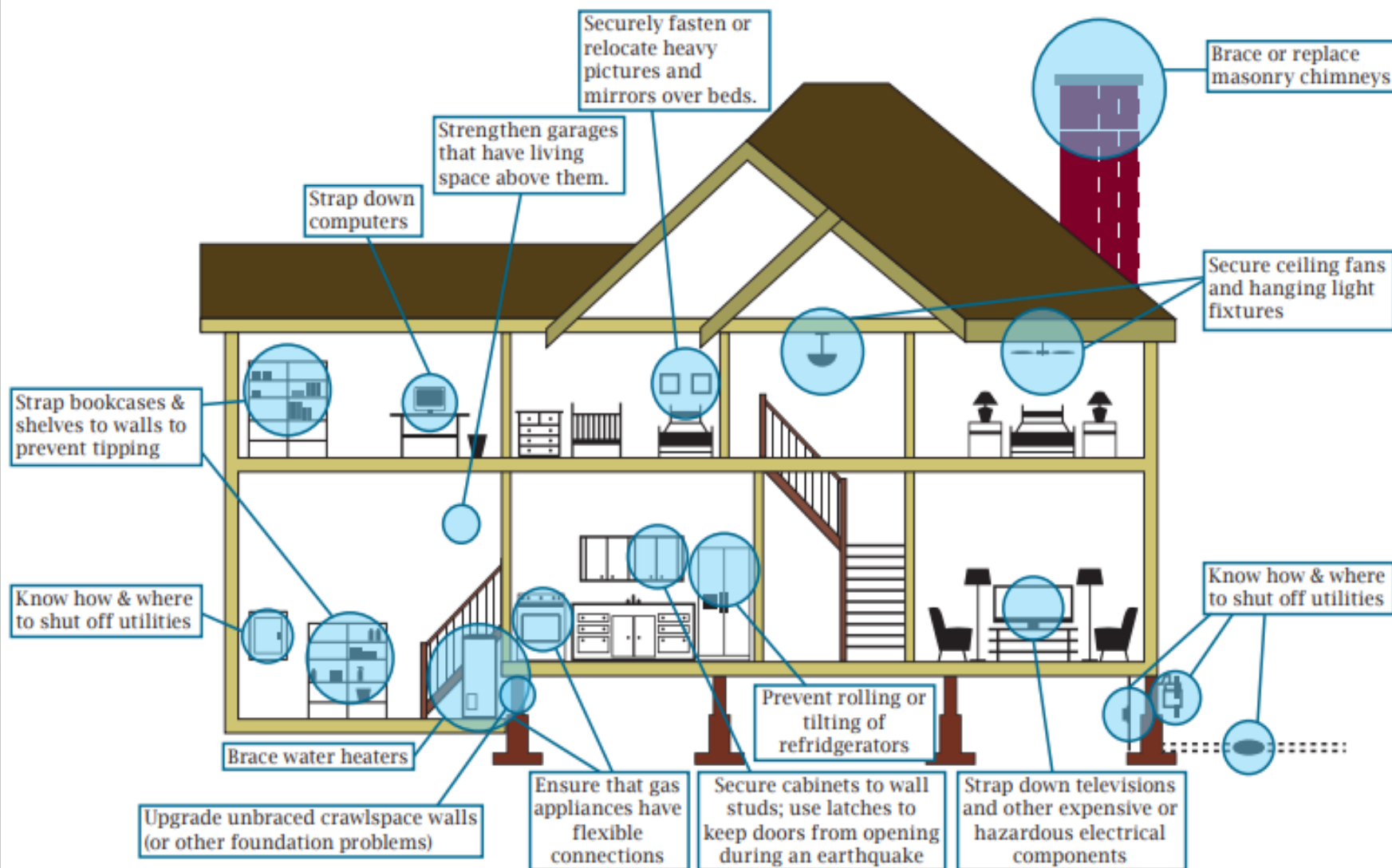

When the Ground Moves

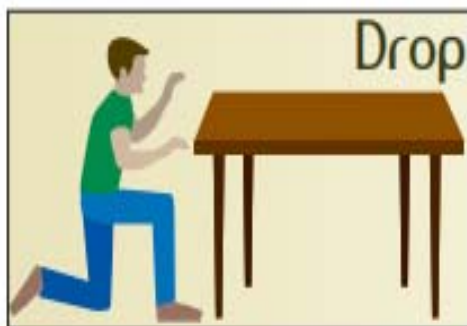

DROP down on the floor:

Take **COVER** under a sturdy desk, table or other furniture. If that is not possible, seek cover against an interior wall and protect your head and neck with your arms. Avoid danger spots near windows, hanging objects, mirrors, or tall furniture.

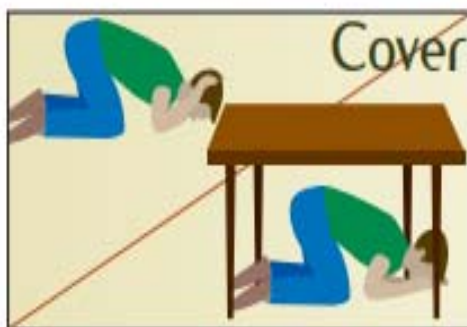

If you take cover under a sturdy piece of furniture, **HOLD** on to it and be prepared to move with it. Hold the position until the ground stops shaking and it is safe to move.

Tips

When in a **HIGH-RISE BUILDING**, move against an interior wall if you are not near a desk or table. Protect your head and neck with your arms. Do not use the elevators.

When **OUTDOORS**, move to a clear area away from trees, signs, buildings, or downed electrical wires and poles.

When on a **SIDEWALK NEAR BUILDINGS**, duck into a doorway to protect yourself from falling bricks, glass, plaster and other debris.

When **DRIVING**, pull over to the side of the road and stop. Avoid overpasses and power lines. Stay inside your vehicle until the shaking stops.

When in a **CROWDED STORE OR OTHER PUBLIC PLACE**, move away from display shelves containing objects that could fall. Do not rush for the exit.

When in a **STADIUM OR THEATER**, stay in your seat, get below the level of the back of the seat and cover your head and neck with your arms.

SMART 911

Now Active in Beaufort County

Smart-911 is a web based database that allows citizens to preload vital information into a secure database. When the citizen then dials 911, the database automatically provides the 911 operator with the information the caller has preloaded. This can include information from pictures of the home to medicines the caller and/or victim is taking. This information is only available to the dispatcher during the time of the call. Success stories around the country include missing Alzheimer's patients where a picture was included in the Smart 911 database. The 911 operator was immediately provided the responders with a current picture of the victim which results in a quick location of the victim. Sign up is free, voluntary and customizable by the caller.

Be Smart About Safety

No one plans to call 9-1-1,
but now you can plan ahead.

Sign Up Now – It's Free ▶

Sign Up Today

Be smart about safety. It's free,
private and secure.

[SIGN UP](#)

[Is Smart911 available in my area?](#)

Have an Account?

Sign in here.

User ID

Password

[SIGN IN](#)

Forget User ID or Password?

[Retrieve Your User ID or Password
Now](#)

National Safety Month

Four weeks of safety measures you can
take this June.

[Learn More ▶](#)



City of Rockwall Police Enhance 9-1-1 Services wit...

[More Info ▶](#)



"Smart911" Service Enhances Safety in Forrest Coun...

[More Info ▶](#)

Check Out Our New App!



The Beaufort County Sheriff's Office Emergency Management Division has just released its very own app. This app allows you to make and update your plan for emergencies, provides you with information for hazardous weather, what to pack in case of an emergency and so much more! Within the app, is an EvacMap & Shelters icon that will show you where the Hospitals, Fire Stations, EMS Stations, Law Enforcement Stations and even Emergency Shelters are located. This map also allows you to see the storm surge zones for Beaufort County and most importantly, the evacuation routes to follow in case of an evacuation.

**Download it today for FREE in the Apple App
Store for iPhone and Android Users**

Beaufort County Emergency Management App

- A live view of all traffic cameras in Beaufort County are now available and can be viewed on the Emergency Management App.
- These cameras can be selected from the layer menu located in the top left corner.

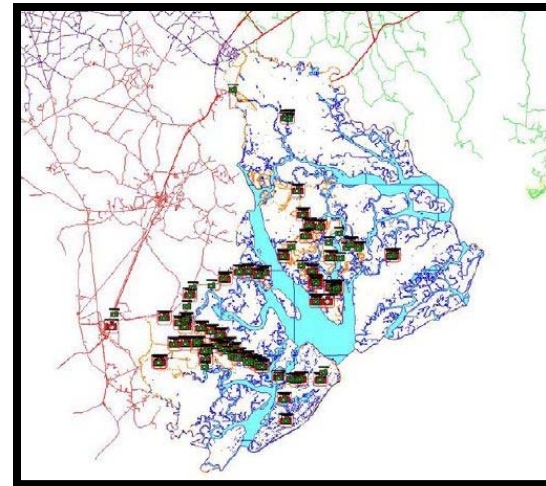



if you
SEE
something
SAY
something™

**REPORT SUSPICIOUS
ACTIVITY** to local authorities.

Call **877-OHS-INTEL** (877-647-4683)



Have a Safe Week!

Beaufort County Sheriff's Office
Emergency Management Division
843-255-4000

MISSION

The mission of the Beaufort County Sheriff's Office Emergency Management Division is to protect lives and property from the threat of all types of major emergencies and disasters, both natural and man-made through preparation, planning and training.

Follow us on Twitter for up to the minute Traffic and Weather Info!
<https://twitter.com/bcsotraffic>